BERLIN'05 BORDEAUX'09 BARCELONA'01 SEVILLE'07 PRAGUE'03 PISA'13 BERGEN'15 BUDAPEST'11 VIENNA'17 BRATISLAVA'19 BARCELONA'21

EUROCOMB'23

AUGUST 28 - SEPTEMBER 1, 2023

PRAGUE

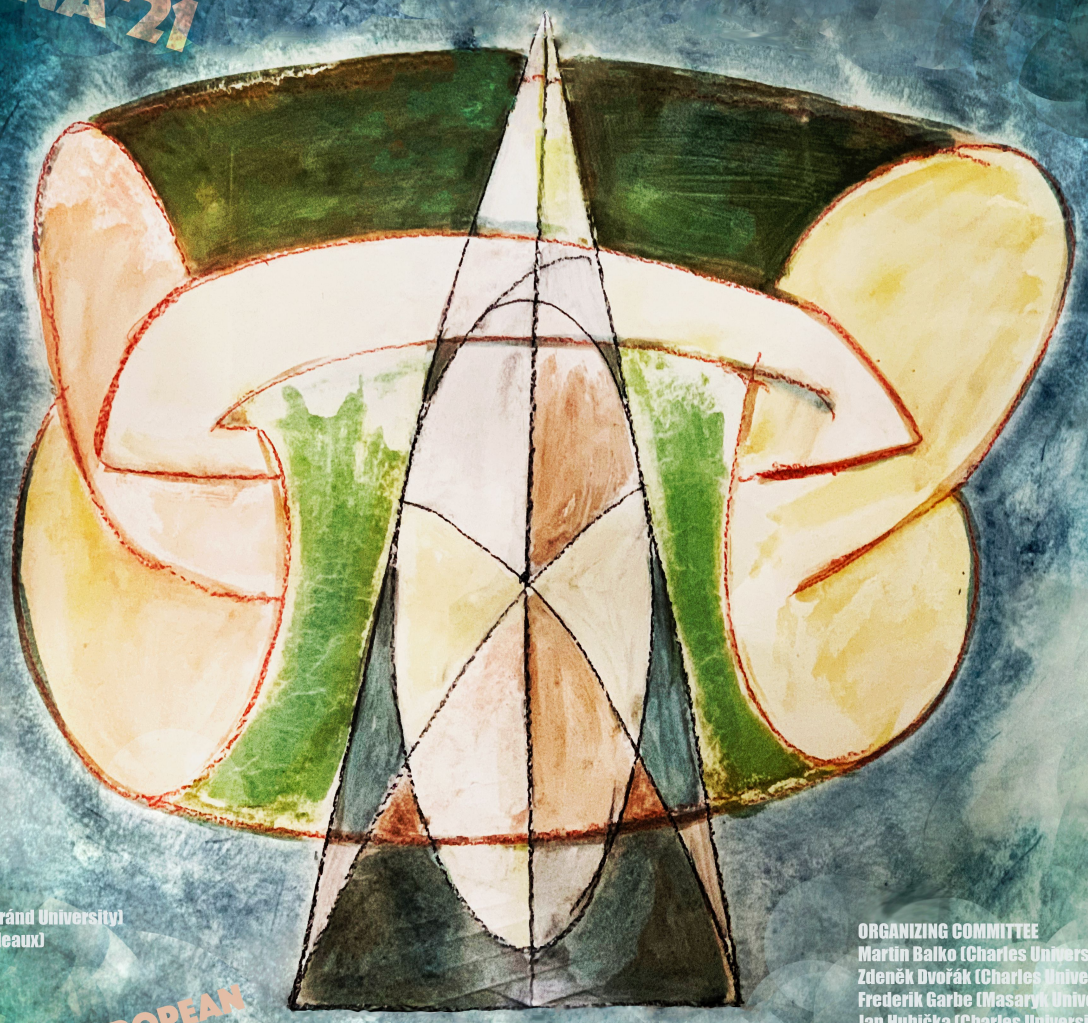

© 2023 Jaroslav Nešetřil & Andrew Goodall
featuring artwork by Jiří Načeradský & JN

EUROPEAN CONFERENCE ON COMBINATORICS GRAPH THEORY AND APPLICATIONS

PROGRAM COMMITTEE
Agnes Backhausz (Eötvös Loránd University)
Marthe Bonamy (LABRI, Bordeaux)
Boris Bukh (CMU)
David Conlon (Caltech)
Michael Drmota (TU Wien)
Zdeněk Dvořák (Charles University)
Stefan Felsner (TU Berlin)
Andrzej Grzesik (Jagiellonian University)
Ervin Győri (Alfréd Rényi Institute, Budapest)
Dan Král' (Masaryk University, Brno) - co-chair
Bojan Mohar (SFU, Vancouver and University of Ljubljana)
Rob Morris (IMPA, Rio de Janeiro)
Jaroslav Nešetřil (Charles University, Prague) - chair
Marc Noy (UPC, Barcelona)
Patrice Ossona de Mendez (CNRS and EHESS, Paris)
Marco Pellegrini (IIT-CNR, Pisa)
Michal Pilipczuk (University of Warsaw)
Oriol Serra (UPC, Barcelona)
Jozef Širáň (Open University)
Jozef Skokan (LSE, London)
Sophie Spirkl (Waterloo)
Maya Stein (University of Chile, Santiago de Chile)
David Wood (Monash University)
Xuding Zhu (Zhejiang Normal University, Jinhua)

INVITED SPEAKERS
Gwenaël Joret (ULB)
Eun Jung Kim (LAMSADE, Paris-Dauphine)
Matthew Kwan (IST Austria)
Shoham Letzter (UCL)
Rose McCarty (Princeton)
Dhruv Mubayi (UI Chicago)
Oleg Pikhurko (Warwick)
Luke Postle (Waterloo)
Martin Tancer (Charles University)

ORGANIZING COMMITTEE
Martin Balko (Charles University, Prague)
Zdeněk Dvořák (Charles University, Prague) - chair
Frederik Garbe (Masaryk University, Brno)
Jan Hubička (Charles University, Prague)
Dan Král' (Masaryk University, Brno) - co-chair
Jan Kratochvíl (Charles University, Prague)
Martin Mareš (Charles University, Prague)
Petra Milštainová (Charles University, Prague)
Jaroslav Nešetřil (Charles University, Prague) - co-chair
Milena Zeithamlová (Action M)

EUROPEAN PRIZE IN COMBINATORICS, established in Prague 2003, to be awarded during the conference

https://iuuk.mff.cuni.cz/events/conferences/eurocomb23/

RSJ Foundation · ELSEVIER · erc DYNASNET · DIMATIA · matfyz · CHARLES UNIVERSITY